

LAND-MARK SURVEYING

Mark L. Miritz

Wisconsin Professional Land Surveyor S-2582

N9330 Knuteson Drive
Whitewater, WI 53190
Phone: (262) 495-3284
MARKMIRITZ@
LAND-MARKSURVEYING.COM

PLAT OF SURVEY

THE SOUTH 1/2 OF LOT 35 AND ALL OF LOT 36, BLOCK 1, INDIAN HILLS SUBDIVISION, BEING A DIVISION OF GOVERNMENT LOT 4, IN SECTION 14, TOWN 1 NORTH, RANGE 16 EAST, VILLAGE OF FONTANA, WALWORTH COUNTY, WISCONSIN.

OWNERS:

GREGORY S. D'APRILE
SUZANNE M. D'APRILE
12 MCINTOSH AVE.
CLARENDON HILLS, IL 60514

SITE ADDRESS: 651 AGAMING ROAD

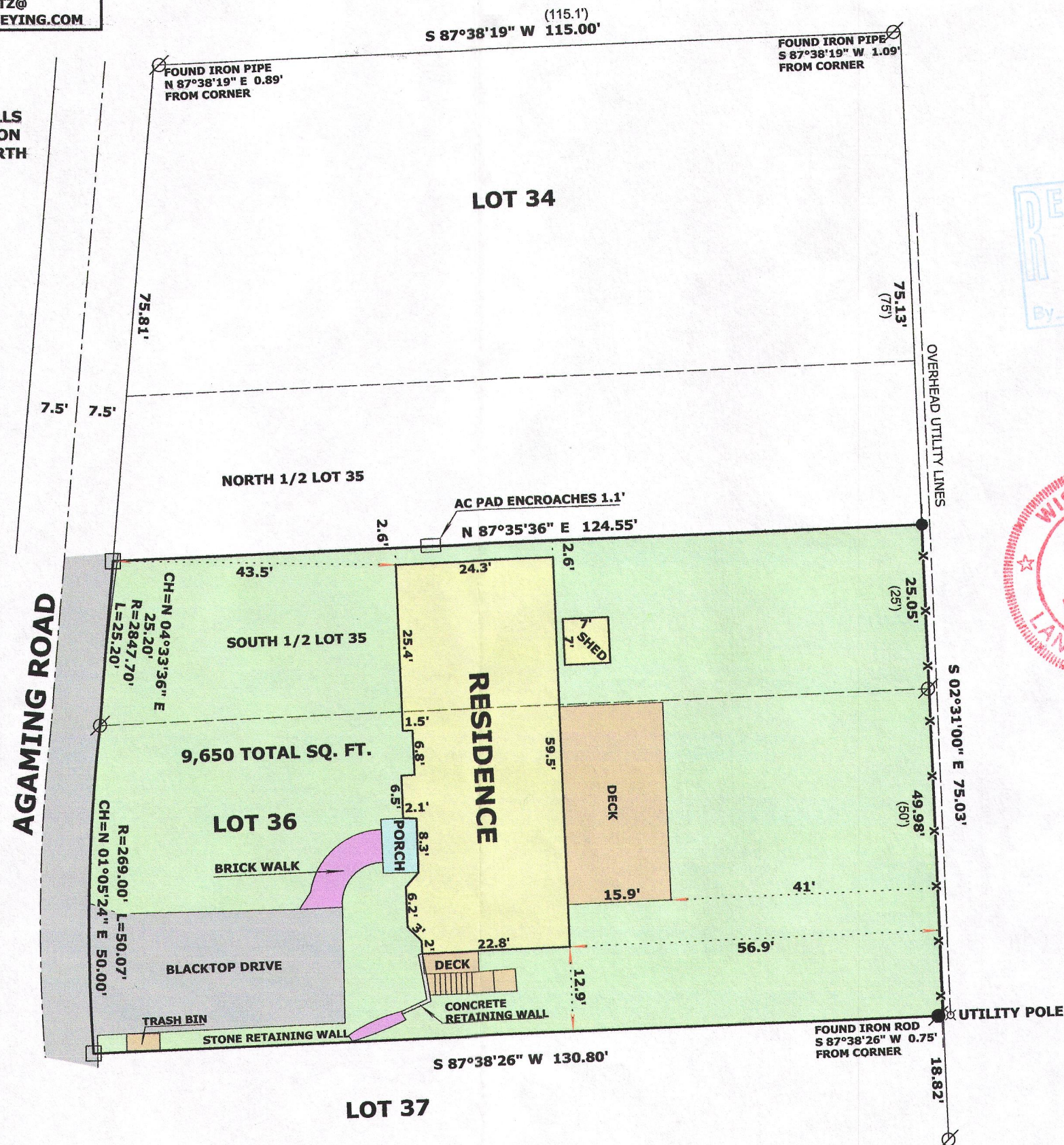

SURVEYOR'S NOTE:

IMPERVIOUS SURFACES (BLACKTOP, RESIDENCE, PORCH, RETAINING WALLS, WALK, & SHED) 2,309 SQ. FT.
23.9% OF LOT HAS IMPERVIOUS SURFACES.

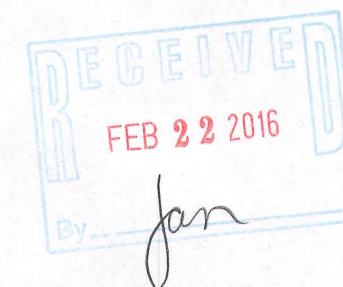

LEGEND

- FOUND IRON PIPE
- FOUND IRON ROD
- SET P.K. NAIL IN BLACKTOP
- SET IRON ROD, 18" LONG, WEIGHING 1.5 LBS./LINEAL FT., 3/4" DIA.
- RECORDED AS DIMENSION
- EXISTING WIRE FENCE ALONG LINE

SCALE: 1 INCH = 20 FEET

"I hereby certify that the above described property has been surveyed by me or under my direction and that the above map is a true representation thereof and shows the size and location of the property, its exterior boundaries, the location of all visible structures and dimensions of all principal buildings thereon, boundary fences, apparent easements, roadways and visible encroachments, if any."

"This survey is made for the use of the present owners of the property, and also those who purchase, mortgage, or guarantee the title thereto within one year from date hereof."

Mark L. Miritz
MARK L. MIRITZ
WISCONSIN PROFESSIONAL
LAND SURVEYOR S-2582

DATE: OCT. 6, 2015 JOB NO. 15.1001

LIH-29 005-3209